

INTERIOR PARTITION SCHEDULE (P-F)

- P-1 12.7mm GYPSUM BOARD BOTH SIDES OF 92mm 20 Ga METAL STUDS AT 406mm O.C. MAX. TO U/S OF STRUCTURE ABOVE FOR SMOKE BARRIER (STUDS TO BE 25 Ga. IF HEIGHT < 4267mm, 20 Ga. IF HEIGHT > 4267mm). FILL STUD VOIDS WITH SOUND ATTENUATION BLANKETS.
- P-2 12.7mm GYPSUM BOARD BOTH SIDES OF 92mm 25 Ga. METAL STUDS AT 406mm O.C. MAX. TO U/S OF CEILING ABOVE.
- P-3 12.7mm GYPSUM BOARD BOTH SIDES OF 92mm 25 Ga. METAL STUDS AT 406mm O.C. MAX. TO U/S OF CEILING ABOVE. FILL STUD VOIDS WITH SOUND ATTENUATION BLANKETS.

NOTE:
ALL NEW INTERIOR PARTITIONS ARE TYPE P-2 UNLESS OTHERWISE NOTED.

INTERIOR GLAZING SCHEDULE

- IG-1 457mm WIDE SIDELIGHT. GLAZING TO BE FLOAT GLASS. FRAMES TO MATCH ADJACENT DOOR FRAMES. SILL AT 150mm A.F.F. HEAD TO MATCH ADJACENT DOOR FRAME.

NOTES:

- 1. SHADED LINWORK INDICATES EXISTING CONSTRUCTION TO REMAIN AS IS. REFER TO SHELL PERMIT No. 08-705

KEY PLAN N.T.S.

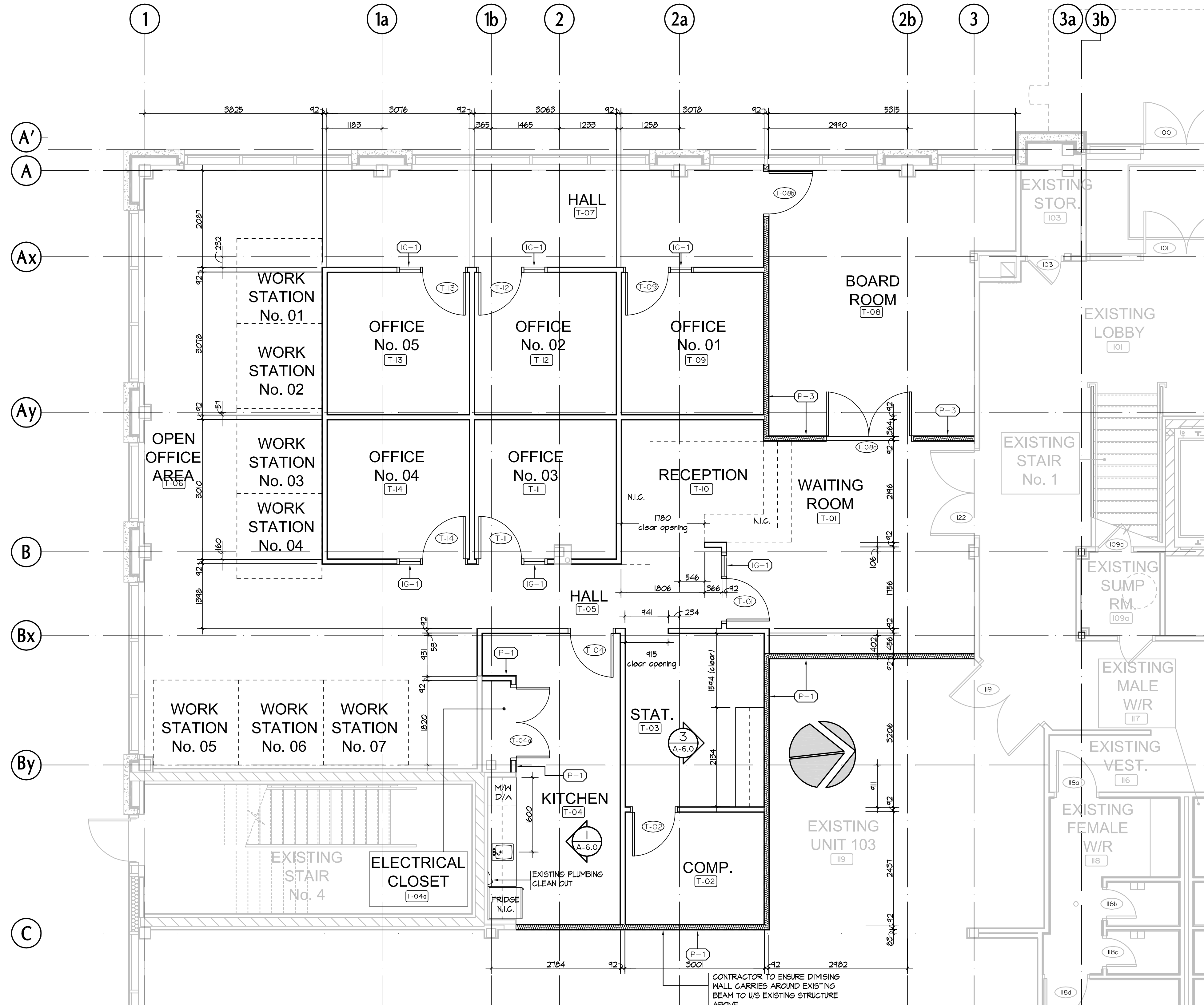
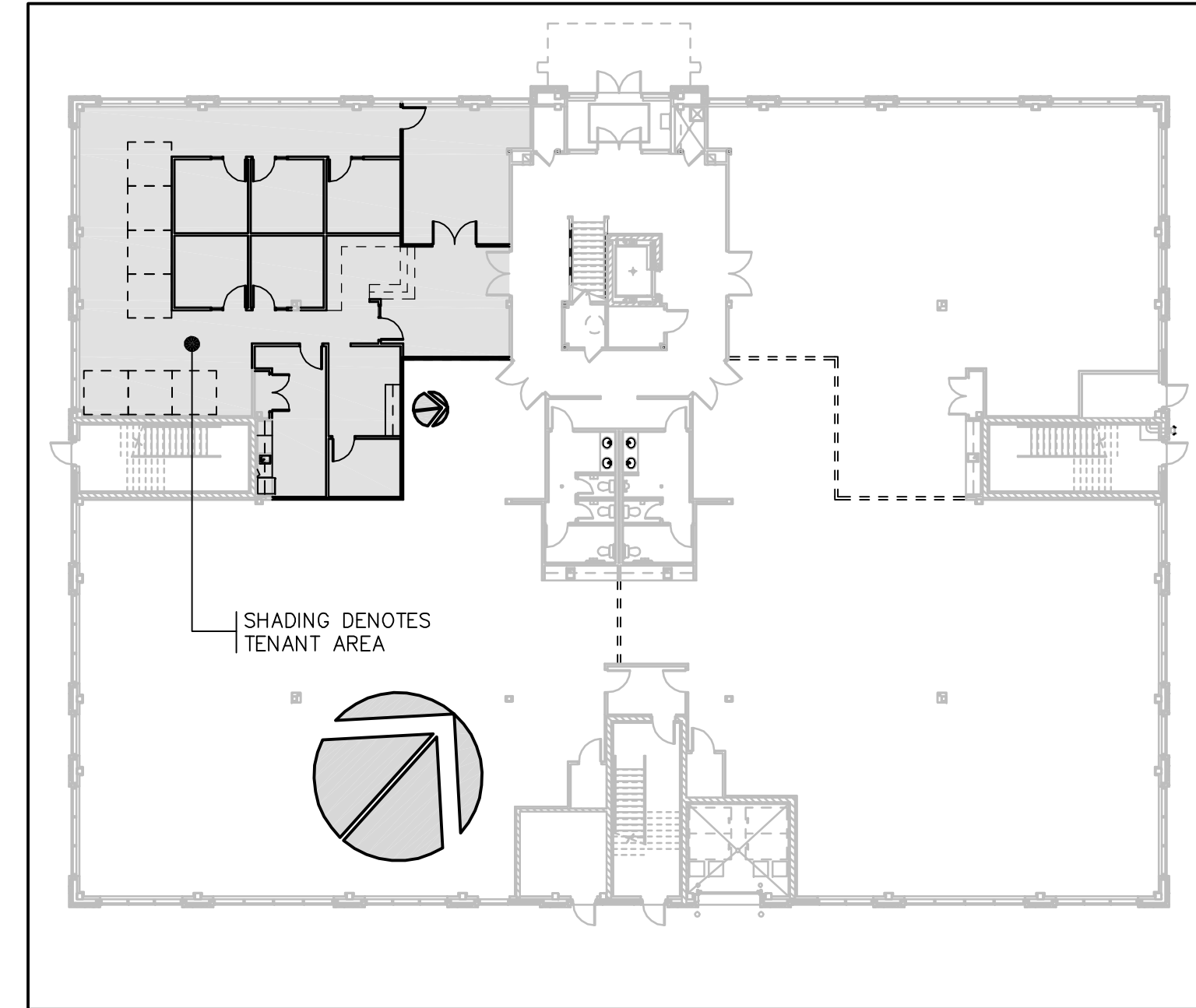
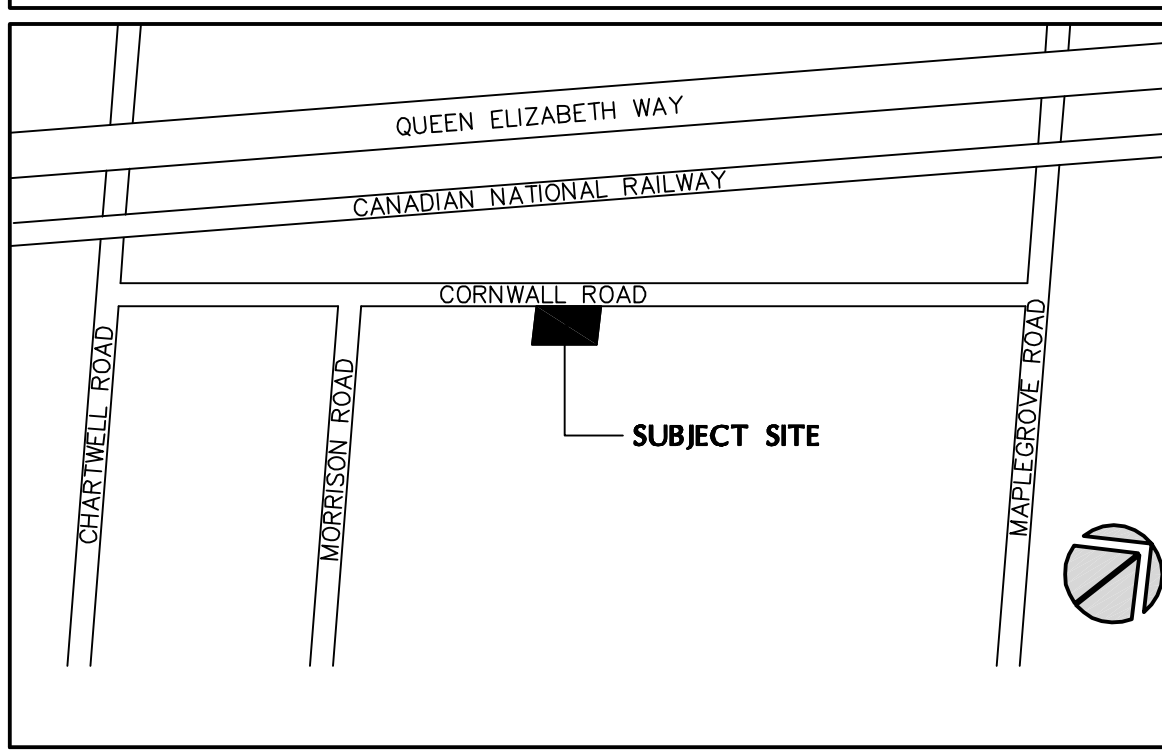

Firm Name: A. Baldassarra Architect Inc.
 Certificate of Practice Number: 1309
 7800 Jane St. Suite 200
 Concord, Ont. L4K 4R6
 Tel: (905) 660-0722
 Fax: (905) 660-7019

Name of Project: Unit 102
 Location: 1320 Cornwall Road, Oakville, Ontario

ONTARIO ASSOCIATION OF ARCHITECTS
 A. BALDASSARRA
 LICENSE 3654

Ontario's 2006 Building Code Data Matrix Part 3	OBC References [A] for Division A [C] for Division C
---	--

PROJECT DESCRIPTION	<input type="checkbox"/> NEW <input type="checkbox"/> ADDITION <input type="checkbox"/> CHANGE OF USE <input checked="" type="checkbox"/> ALTERATION	Part 3 1.1.2. [A]
MAJOR OCCUPANCY	GROUP: D: OFFICE	3.1.2.1. (1)
BUILDING AREA (m2)	EXISTING: _____ NEW: 1,528.38 TOTAL: 1,528.38	1.4.1.2. [A]
GROSS AREA (m2)	EXISTING: _____ NEW: 2,963.19 TOTAL: 2,963.19	1.4.1.2. [A]
AREA OF ALTERATION (m2)	EXISTING: _____ NEW: 239.20 TOTAL: 239.20	1.4.1.2. [A]
NO. OF STOREYS	ABOVE GRADE: TWO BELOW GRADE: N/A	3.2.1.1. & 1.4.1.2.[A]
MEZZANINE:	N/A	
HEIGHT OF BUILDING (m):	11.0	
NUMBER OF STREETS / ACCESS ROUTES:	ONE	3.2.2.10. & 3.2.5.
BUILDING CLASSIFICATION:	3.2.2.56.	3.2.2.20-83.
SPRINKLER SYSTEM PROPOSED	<input checked="" type="checkbox"/> ENTIRE BUILDING <input type="checkbox"/> BASEMENT ONLY <input type="checkbox"/> IN LIEU OF FLOOR RATING <input type="checkbox"/> NOT REQUIRED	3.2.2.20-83. 3.2.1.5. 3.2.2.17.
STANDPIPE REQUIRED	<input type="checkbox"/> YES <input checked="" type="checkbox"/> NO	3.2.9.
FIRE ALARM REQUIRED	<input type="checkbox"/> YES <input checked="" type="checkbox"/> NO	3.2.4.
WATER SERVICE / SUPPLY IS ADEQUATE	<input checked="" type="checkbox"/> YES <input type="checkbox"/> NO	3.2.5.7.
HIGH BUILDING	<input type="checkbox"/> YES <input checked="" type="checkbox"/> NO	3.2.6.
PERMITTED CONSTRUCTION	<input type="checkbox"/> COMBUSTIBLE <input type="checkbox"/> NON COMBUSTIBLE <input checked="" type="checkbox"/> BOTH	3.2.2.20-83.
ACTUAL CONSTRUCTION	<input type="checkbox"/> COMBUSTIBLE <input type="checkbox"/> NON COMBUSTIBLE <input checked="" type="checkbox"/> BOTH	
MEZZANINE AREA (m2):		3.2.1.1.(3)-(8)
OCCUPANT LOAD BASED ON	<input checked="" type="checkbox"/> m2 / PERSON <input type="checkbox"/> DESIGN OF BUILDING	3.1.17.
1ST FLOOR OCCUPANCY:	D LOAD: 20 PERSONS	
BARRIER FREE DESIGN	<input checked="" type="checkbox"/> YES <input type="checkbox"/> NO (EXPLAIN)	3.8.
HAZARDOUS SUBSTANCES	<input type="checkbox"/> YES <input checked="" type="checkbox"/> NO	3.3.1.2. & 3.3.1.19.
REQUIRED FIRE RESISTANCE RATING (FRR)	HORIZONTAL ASSEMBLIES FRR (HOURS) FLOORS: N/A HOURS ROOF: N/A HOURS MEZZANINE: N/A HOURS FRR OF SUPPORTING MEMBERS	Listed Design No. or Description (SG-2) Non-Combustible Construction
	FLOORS: N/A HOURS ROOF: N/A HOURS MEZZANINE: N/A HOURS	Listed Design No. or Description (SG-2) Non-Combustible Construction
SPATIAL SEPARATION - CONSTRUCTION OF EXTERIOR WALLS		3.2.3.
NOT APPLICABLE. NO CHANGES TO THE EXTERIOR FACADE.		
ADEQUATE WASHROOMS ARE PROVIDED IN CENTRAL CORE. SEE SHELL PERMIT 08-1525		

NO	ISSUED	DATE
1	ISSUED FOR CLIENT REVIEW	MAR. 08, 2012
2	ISSUED FOR PERMIT & CONSTRUCTION	MAR. 14, 2012
3	RE-ISSUED FOR CONSTRUCTION	MAR. 19, 2012

NO	REVISION	DATE
----	----------	------

1320 Cornwall Unit 102
 1320 Corwall Ave.
 Oakville, Ontario

A. BALDASSARRA Architect Inc.
 7800 Jane Street, Suite 200
 Concord, Ontario L4K 4R6
 Tel: (905) 660-0722
 Fax: (905) 660-7019

ONTARIO ASSOCIATION OF ARCHITECTS
 A. BALDASSARRA
 LICENSE 3654

DRAWING TITLE
Floor Plan

DRAWN BY **bb** SCALE **1:50**
 DATE **Mar. 2012** CHECKED BY
 PROJECT NO **08-04 T102** DRAWING NO **A-2.0**